

\$ 100,000



8028 Jerusalem Rd, Edwardsville, IL 62025

- » MLS #: 22056965
- » Land | Lot: 106,286 ft² (2.44 acres)
- » More Info: 8028JerusalemRoad.IsForSale.com



Troy Schmidt
 (618) 806-9191
 tschmidt@gorirealtors.com

Gori Realtors, LLC
 212 St. Louis St
 Edwardsville, IL 62025
 (618) 659-5565

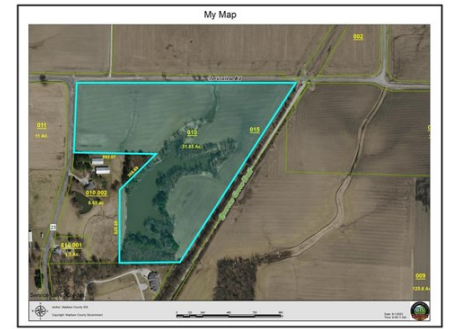

Flood Zone Code: C
 Flood Zone Date: 04/15/1983
 Flood Zone Panel: 2794-1000708
 Flood Code Description: Zone C - An Area That Is Determined To Be Outside The 100 And 500 Year Floodplains.

Special Flood Hazard Area (SFHA): Out
 Within 200 Feet of Multiple Flood zones
 Flood Community Name: MADISON COUNTY

Legend:
 Coastal 100 Year Floodway
 Coastal 100 year Floodplain
 100 year Floodway
 100 year Floodplain
 Undetermined
 500 year Floodplains Incl. levee protected area
 Out of Special Flood Hazard Area

Country living at it's best. Hard to find 2+ acre lot available to build your dream home in the Edwardsville School District. 7 minutes to downtown Edwardsville and 5 minutes from Hamel and I-55. Level lot with view of 3 acre pond. Covenants and restrictions are available upon request. Bring your builder today.

